

***Our Lady of Sorrows Church***  
***217 Prospect Street, South Orange, NJ 07079***  
***973-763-5454***  
***[www.olschurch.com](http://www.olschurch.com)***

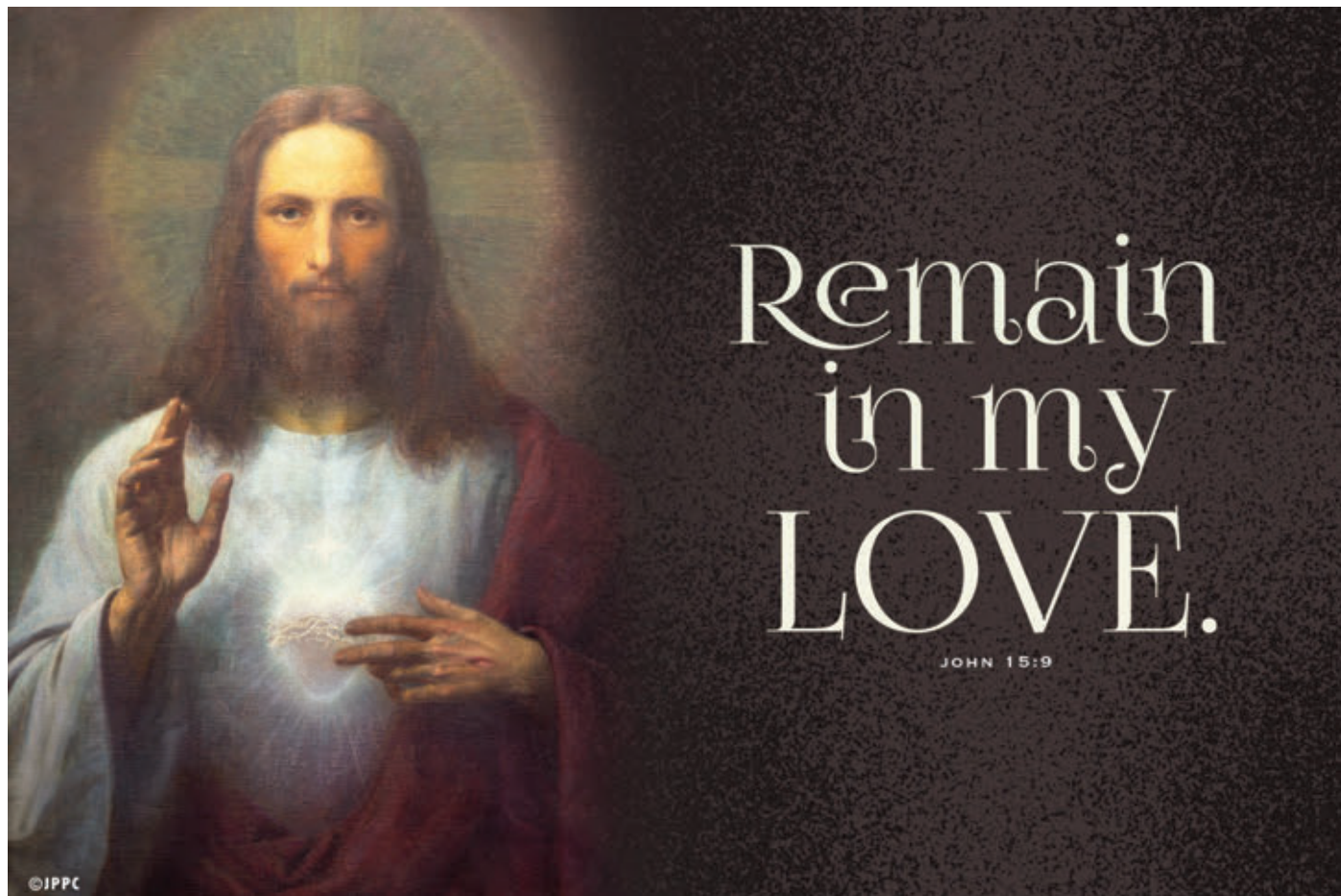

***MASSSES:*** *Saturday Vigil: 5:30 pm; Sunday 8:00, 10:00 and 11:30 am*  
*Monday-Friday 7:00 am and 12:00 pm; Saturday 8:30 am and 12:00 pm*

***Penance:*** Confessions Saturday 1:00 pm – 2:00 pm or by appointment

***Baptism:*** Contact Parish Office after the birth of your child to begin Baptismal preparation program

***Ministry of the Sick:*** Call Parish Office for anointing of seriously or chronically ill and arrange Communion calls

***Marriages:*** Arrange at least one year in advance with a parish priest

RECTORY & PARISH: 973-763-5454 • FAX: 973-763-9506 • [www.OLSCHURCH.COM](http://www.OLSCHURCH.COM)

***May 9, 2021***  
***6<sup>th</sup> Sunday of Easter***

### *A Message from Fr. Rich*

In the Gospel of John, Jesus tells us, his disciples, that as the Father loves him, so he loves us. He then commands us to remain in his love. But how are we to do this? He instructs us that by keeping his commandments, we will remain in his love, just as he keeps his Father's commandments and remains in his Father's love.

So, there is an element of obedience, a self-sacrifice of the will, which is important in remaining in love. And Jesus commands us to remain in his love. Why? So that his joy, which exists in his love for us, may be in us. And in having Christ's joy in us, our joy is completely fulfilled. In Christ, our joy, our happiness, finds its completeness.

So, Christ reiterates his command: love one another as I love you.

And to love as Christ loves us, we must be willing to go into the depths of our existence, the very depths of our life, in self-sacrifice for others. We must be willing to undergo the ultimate act of sacrificing our self for the good of love of the other.

That is the ultimate act of heroism which Jesus shows us by his crucifixion on His Cross. Love takes courage and the greatest act of heroism we can perform. Giving our life for the good of the other. To love as Christ loves involves placing our will and our very life into the life of Christ, who is love.

As we also celebrate Mother's Day today, it is a fitting tribute to all who mother and nourish us to be reminded of the great obedience and self-sacrifice of all the women who have given themselves totally to the task of providing for the spiritual, physical, emotional, religious, mental, and overall well-being for each of us in our lives. To express our love and thanks for them should be something that we work toward and pray for everyday of our lives, and most especially on this day. To live our lives giving back to them and honoring them should be an act of true love and joy. And all of this should be done in the obedience to Christ's command to us--love one another as I love you. Then Christ's joy will be in us--and our joy will be complete.

As we ponder with love and affection all those women in our lives that have assumed the role of mothering, let us also remember Our Blessed Mother, Mary, who accepted with great love and obedience Her Son's dying pronouncement that she become Mother to us all when Christ looked down from the Cross and said to her in reference to John, "Behold your son".

We can reflect and pray on the words that St John Paul II wrote in *Redemptoris Mater*:

" In the light of Mary, the Church sees in the face of women the reflection of a beauty which mirrors the loftiest sentiments of which the human heart is capable: the self-offering totality of love; the strength that is capable of bearing the greatest sorrows; limitless fidelity and tireless devotion to work; the ability to combine penetrating intuition with words of support and encouragement."

Happy and Blessed Mother's Day.

Love in Christ  
Fr. Rich

**THE SACRIFICIAL GIVING  
OF OUR PARISHIONERS**

<u>May 2<sup>nd</sup></u>	<u>Week 44</u>	<u>Y. to Date</u>
Collection	\$11,194	\$516,158
Avg. Budgeted	\$12,038	\$529,692

Repairs & Maintenance \$1,056

Food Pantry \$275

***Thank you for your continued support!***

**Help Needed with Altar Linens!**

We are in need of a few people who can help us with the laundering and ironing of our altar linens (the purificators and corporals). Several people who currently help us with this have already or will soon be moving away. It's a great honor to assist in this task, as the linens are used in the celebration of Holy Mass. If you are able to assist with this task, please email Ana Santoliquido: [ana.santoliquido@gmail.com](mailto:ana.santoliquido@gmail.com). Thank you!

**Reminder about face masks**

Please remember to keep your face mask on during the entirety of Mass, lowering it only when you receive Holy Communion. Thank you for your cooperation.



**OLS School Pre-K and K-8**

973-762-5169

[www.ourladyofsorrowsschool.org](http://www.ourladyofsorrowsschool.org)

**Nursery**

973-763-4040

[www.thenurseryatourladyofsorrowsschool.org](http://www.thenurseryatourladyofsorrowsschool.org)

**Adoration of the Blessed Sacrament**

We have Adoration of the Blessed Sacrament every Monday and Friday, from 12:30pm - 3:00pm, concluding with the Divine Mercy Chaplet. Please consider spending some quiet time in prayer before Our Lord in the exposed Eucharist. What the world, our nation, our Church, and our families need now more than ever is time spent with Jesus in quiet prayer. Honestly, can you think of any better way to use a few minutes of your Monday and Friday afternoons than with Our Lord in the peaceful quiet of our beautiful church?

**Update from the OLS Food Pantry**

The COVID-19 pandemic has taken a tremendous toll on local families. Prior to March, we served 100-125 families each week. For the past 2 months, we have provided bags of groceries to 400-450 families on our Saturday distribution dates. Please help us keep our shelves stocked with basic grocery items including boxed milk (1qt, all types), hot/cold cereal (low sugar), pasta and sauce, peanut butter and jelly, beans (can/dry), canned tuna & chicken, rice (1lb bags, all types), canned fruit and vegetables. Food donations can be dropped off in the front vestibule of the church Monday-Friday 7am-3pm or Saturday, 8:30am-3:00 pm and at the front door of the rectory 3-5pm Monday-Saturday. Monetary donations are also accepted by check (payable to 'OLS Food Pantry' and mailed to the church at 217 Prospect Street) or online at <https://olschurch.com/parish-giving/> Questions? Email [olspantry@gmail.com](mailto:olspantry@gmail.com) or call 973-370-0458.



**Please sign up for Our Lady of Sorrows Digital newsletter today! Go to our website main page under news and events.**

**<http://www.olschurch.com>**



The Little Sisters of the Poor are ever so grateful to Mrs. Noll, Mrs. McDonald and all the Religious Education families and some parish families who contributed macaroni, tuna fish and some other items to St. Joseph's Home for the Elderly in Totowa New Jersey. This was another outreach to show our concern for those who in need. God's special blessings to those who show their care for all their brothers and sisters in need

**From the Blood Drive Committee:**

Though coronavirus may be preventing us from conducting our scheduled June 2020 blood drive, please don't let it prevent you from considering the needs of others. Blood product reserves are always depleted during the summer months and the current pandemic has only compounded the problem. Yet, consider the cancer patient who isn't afforded the luxury of taking time off from chemotherapy during this lockdown; they are among many who so desperately rely on your selfless donations.

May we encourage you to reach out to Vitalant blood services to **schedule** a donation. They have fixed donation sites in West Orange, Parsippany, Lincoln Park and Paramus, and can be contacted via vitalant.org or by phoning 201-251-3703.

All donors and staff will have their temperatures taken before being allowed to enter the blood drawing site

**Sponsor Certificates A reminder:**

to receive a Sponsor Certificate for Baptism or Confirmation, you must be registered in the parish for a minimum of six months. Sponsor Certificates indicate that **the individual is registered member of our parish and is a practicing Catholic and have received Baptism, Confirmation and Holy Eucharist.**

**Electronic Parish Giving**

Please consider making your offerings to our parish through our "Electronic Funds Transfer". This allows parishioners to make weekly/monthly donations to the parish that will be taken directly from your bank account or credit card account once a month. Electronic Parish Giving is easy and convenient with no additional cost to you as you support your parish. It can be accessed through our parish web site ([www.olschurch.com](http://www.olschurch.com)). You may still receive envelopes in the mail and if you wish you could turn them into the collection on Sunday and simply write "Parish Giving" on them. Please consider enrolling today as a way to enhance your personal stewardship to our parish. **If you begin to use Electronic Giving and do not wish to receive envelopes (which will save the parish money) please contact the parish office.**

**Meet Our Staff**

- Rev. Brian X. Needles, Pastor  
[frbriannedles@gmail.com](mailto:frbriannedles@gmail.com)
- Rev. Richard Pfannenstiel, Parochial Vicar  
[Fanmann91@msn.com](mailto:Fanmann91@msn.com)
- Rev. Eugenio (Gino) de la Rama, Priest in Residence
- Deacon Walter Wiggins, Permanent Deacon  
[deaconwalt@outlook.com](mailto:deaconwalt@outlook.com)
- Ms. Judy Foley, School Principal  
[principal@ourladyofsorrowsschool.org](mailto:principal@ourladyofsorrowsschool.org)
- Sr. Mary Selina, S.C.C., Pastoral Associate  
[passociate07@gmail.com](mailto:passociate07@gmail.com)
- Jennifer Noll, Catechetical Coordinator  
[jennollols@gmail.com](mailto:jennollols@gmail.com)
- Christopher Kaiser, Youth Minister  
[kaiserch@shu.edu](mailto:kaiserch@shu.edu)
- Colleen McDonald, Administrative Assistant  
[sorrowchurch@gmail.com](mailto:sorrowchurch@gmail.com)
- Preston Dibble, Director of Music  
[olsmusician@gmail.com](mailto:olsmusician@gmail.com)
- Karlene Campbell, Nursery Director  
[karlene@thenurseryatols.org](mailto:karlene@thenurseryatols.org)
- Charles Noun, Business Manager  
[ols217so@msn.com](mailto:ols217so@msn.com)
- Anne Moore, Parish Secretary  
[ols.pastor@verizon.net](mailto:ols.pastor@verizon.net)



**\$120 Donation & 12 Chances to win!**  
**Cash Prize of \$1500 Each Month**  
Only 500 tickets will be sold

***Every Ticket Holder eligible to win each month, even if you won a previous month.***

Drawing to be held the 15<sup>th</sup> day of each month at @ 1:00 pm in the Church office.  
First Drawing: January 15, 2021

**Purchase by completing the form below and mail with your donation or put in the collections on Sunday (it will be brought to the office.) We will mail your ticket to you. Please make checks payable to Our Lady of Sorrow's Church (for \$120.00).**

*We can take checks, cash or credit cards*

**Our Lady of Sorrows 2021 CALENDAR RAFFLE  
ORDER FORM**

Enclosed is my check for \$ \_\_\_\_\_ for \_\_\_\_\_ chance(s) in the Raffle

Credit Card # \_\_\_\_\_ Security # \_\_\_\_\_ Expiration \_\_\_\_\_

Name(s) \_\_\_\_\_

Please Print, PERSON ENTERING MUST BE 18 YEARS OR OLDER

Address: \_\_\_\_\_

City: \_\_\_\_\_ State: \_\_\_\_\_ Zip: \_\_\_\_\_

Day Phone: \_\_\_\_\_ Evening Phone: \_\_\_\_\_

Email: \_\_\_\_\_

NJIGCCID 467-1-14202

Municipal RL 1345

## 2021 Mass Book

The 2021 Mass book is now open. You may send in your Mass intention requests by mail. The donation for Masses is \$10 for each one. Please use the form below to submit requests by mail or place this form in the Sunday collection basket. When we receive your request, we will call you to let you know if the date and time you requested is unavailable. If you require a Mass card, we will mail it to you (please check the box below if you wish to have a Mass card).

Requested by \_\_\_\_\_

Address \_\_\_\_\_

Phone \_\_\_\_\_

Name of the deceased or Special Intention (please specify): \_\_\_\_\_

Is a Mass card required?       Yes       No

Date (weekday) \_\_\_\_\_  7:00 am       12:00 Noon

Date (Saturday) \_\_\_\_\_  8:30 am       12:00 Noon

Date (Saturday Vigil/Sunday) \_\_\_\_\_  5:30 pm       8:00 am  
 10:00 am       11:30 am

Name of the deceased or Special Intention (please specify): \_\_\_\_\_

Is a Mass card required?       Yes       No

Date (weekday) \_\_\_\_\_  7:00 am       12:00 Noon

Date (Saturday) \_\_\_\_\_  8:30 am       12:00 Noon

Date (Saturday Vigil/Sunday) \_\_\_\_\_  5:30 pm       8:00 am  
 10:00 am       11:30 am

Name of the deceased or Special Intention (please specify): \_\_\_\_\_

Is a Mass card required?       Yes       No

Date (weekday) \_\_\_\_\_  7:00 am       12:00 Noon

Date (Saturday) \_\_\_\_\_  8:30 am       12:00 Noon

Date (Saturday Vigil/Sunday) \_\_\_\_\_  5:30 pm       8:00 am  
 10:00 am       11:30 am

Name of the deceased or Special Intention (please specify): \_\_\_\_\_

Is a Mass card required?       Yes       No

Date (weekday) \_\_\_\_\_  7:00 am       12:00 Noon

Date (Saturday) \_\_\_\_\_  8:30 am       12:00 Noon

Date (Saturday Vigil/Sunday) \_\_\_\_\_  5:30 pm       8:00 am  
 10:00 am       11:30 am

Amount enclosed: \$ \_\_\_\_\_ (make check payable to Our Lady of Sorrows)



**VIGIL SATURDAY, MAY 8, 2021**

5:30 PM All Mothers Living & Deceased

**SUNDAY, MAY 9, 2021**

8:00 AM All Mothers Living & Deceased

10:00 AM All Mothers Living & Deceased

11:30 AM All Mothers Living & Deceased

**MONDAY, MAY 10, 2021**

7:00 AM People of the Parish

12:00 PM Wanda S. Morawski

**TUESDAY, MAY 11, 2021**

7:00AM Jean Geger

12:00 PM Briand Eugene

**WEDNESDAY, MAY 12, 2021**

7:00 AM People of the Parish

12:00 PM Dorothy Wilkos

**THURSDAY, MAY 13, 2021**

7:00AM People of the Parish

12:00 PM People of the Parish

7:00 PM People of the Parish

**FRIDAY, MAY 14, 2021**

7:00 AM Ceil Rolek

12:00 PM People of the Parish

**SATURDAY, MAY 15, 2021**

8:30 AM People of the Parish

12:00 PM People of the Parish

**VIGIL MASS MAY 15, 2021**

5:30 PM Stasia Borowicz

**SUNDAY, MAY 16, 2021**

8:00 AM People of the Parish

10:00 AM Vincentia Lewis

11:30 AM All Rosarians Living & Deceased

**In Memoriam**

It is a loving gesture to donate the weekly Sanctuary Lamp in memory of a loved one or for a special intention.

**MUSIC MINISTRY**

Donations to support our Music Ministry are gratefully accepted. Donations are applied toward the purchase of printed choral music and instrumentalists for holiday liturgies, concerts & special occasions.

**REMEMBER TO PRAY FOR THE SICK**

Please remember to pray for the following in your prayers: Julia Callaghan, Angie Sena, Daniel Callaghan, Elizabeth Stuart, Marie Somers, Bill Aber, Neville Moore, Jane O'Donoghue, George Richmond Files Jr., Megan More, Ludgarda Rosa, Stephanie Windsor, Amy Dombrowski, Mark F. Davonski, Beth Hebron, Jennifer Bober, Melissa O'Brien, Rita Arena, John Colaku, Pat Bendrot, Kate Mullin, Stephen Fuld, Rosemary Muller, Maritza Cruz and Norma Gonzalez.



# THE HOLLE FAMILY

Is Proud of Our 160 Years of Traditional Care and Service to the Maplewood and South Orange Communities  
Now Our Family Can Serve Our Lady of Sorrows Parish From Two Convenient Locations:

**Preston Funeral Home**  
153 South Orange Ave.  
South Orange  
973-762-1133

**The Jacob A. Holle Funeral Home**  
2122 Millburn Ave.  
Maplewood  
973-762-2200

A. Clark Holle  
Executive Director  
NJ Lic. No. 4174

Jacqueline A. Holle  
Executive Director  
NJ Lic. No. 3981

Richard J. Holle  
Director - NJ Lic. No. 2790



**Mark J.L. Mattheiss**  
In Tune With Today's Market



How much is your home worth in today's market?  
Call me today to find out!

Cell: 973-489-0509  
Office: 973-762-5400  
181 Maplewood Ave., Maplewood  
markmattheiss@kw.com  
MarkMattheiss.com

Parishioner serving the Local Church for over 30 Years, Title to OLS on all Income.

**Ed & The Boys Construction**  
Honest, Reliable, Quality Work  
**ED PETERSON Parishioner**  
Fully Insured  
(973) 819-5720

**Zen Pets Omar Alston**  
Mon-Fri 9am-8pm  
Sun 10am-6pm  
973-761-6121  
thenewzenpets@gmail.com

SAINT TERESA OF AVILA  
**Cemetery & Mausoleum**  
136 Passaic Avenue, Summit, NJ 07901

**Natalie Knows...**  
— what moves you —  
**Natalie Farrell Weichert**  
Cell: 917 514-7541  
Office: 973 996-3674

Exceptional Dentistry for the Entire Family

**MUENCH FAMILY DENTAL**

Call 973.763.2221  
140 Maplewood Ave  
Maplewood, NJ

Kevin Muench, DMD, MAGD MuenchDental.com



**Michael Auer**  
Sales Associate & Parishioner  
Circle Of Excellence Award 2013-2014  
Aria Vineyard Since 1987  
Your South Orange & Maplewood Real Estate Specialist  
Cell: 201-259-2306 • Office: 973-436-5148  
MichaelAuer2@aol.com • http://MichaelAuer.net  
FREE HOME MARKETING EVALUATION!



RESIDENTIAL BROKERAGE

**WILBER'S PAINTING & CARPENTRY**  
Interior - Exterior  
973-762-6333

**catholicmatch**  
New Jersey  
CatholicMatch.com/dateNJ

**GERARD GONSALVES, D.M.D. ADVANCED DENTISTRY**  
HOURS BY APPOINTMENT - 763-1300  
2168 Millburn Ave., Suite 102, Maplewood

**Amasi Plumbing & Heating, LLC**  
Anthony Masi, Owner • NJ Plumbing Lic. #11026 • PMB #506  
(973) 444-2122 (Call or Text)  
4 South Orange Ave. • South Orange, NJ • Amasiplumb@gmail.com  
WE WILL DONATE UP TO \$50 ON EVERY JOB!

**Lee Myles TRANSMISSIONS AutoCare**  
Of Union  
"The Most Trusted Name in Transmissions Since 1947"  
BOB OR JERRY  
Tel 908-687-0300  
Fax 908.964.1888  
Toll-Free 1.888.326.8253  
1415 Stuyvesant Ave., Union

**WINCHESTER GARDENS**  
A SPRINGPOINT COMMUNITY  
Call today for a personal tour:  
**877-230-5543**  
A Continuing Care Retirement Community  
333 Elmwood Avenue, Maplewood, NJ 07040  
winchestergardens.com

**SYCAMORE LIVING**  
A Wellness Community  
One S. Ridgedale Avenue, East Hanover, NJ | 973.995.6700  
www.SycamoreLiving.com

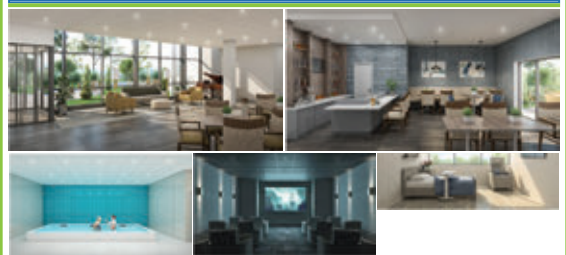

Assisted Living • Memory Care • Rehabilitation • Skilled Nursing  
Call 973.995.6700 for a Private SAFE Tour Today!

**TIRED OF CLIMBING STAIRS?**  
Rentals • Sales • Free Estimates  
Family Owned & Operated Since 1947  
**Williams LIFT Co. UP!**  
908-402-1130  
24 South Avenue • Fanwood, NJ  
www.williamslifts.com

**FRANK'S Tree Service**  
FAMILY OWNED • FREE CONSULTATION  
All-Around Tree Removal Services  
Large tree removal • Tree removal with crane • Tree root removal  
Lot and land clearing • Branch chipping • Wood and tree logging  
Hire Experienced Arborists  
• Regular Pruning and Maintenance  
• Protect your property from hazardous trees  
• Prolong the life of your trees  
• Maintain the decorative appeal of your landscape's shrubs and trees  
Let Us Cut Your Trees Down to Size  
Trimming • Manual removal of tree parts • Tree cutting (all sizes to 30 ft) • Tree inspections  
www.FranksTreeService.com (908) 273-2228

**RESERVOIR RESTAURANT**  
Italian Cuisine • Pizza • Catering  
106 West South Orange Ave. • South Orange, NJ  
973-762-9795 973-763-1488  
Village Service Center & Autobody  
COMPLETE AUTO SERVICE & REPAIRS  
Autobody Repairs & Painting  
Expert Collision • Tune-ups • Oil Change • Brakes  
101 West South Orange Ave., South Orange, NJ  
973-762-9738 • 24 Hr. Towing Available - Est 1968  
10% Off Repairs - 1st Time Customers - Lic. No. 01932A